

# OPAL

RESIDENCES  
@  
CROSSROAD  
MOUNT LAVINIA

LAND SIDE

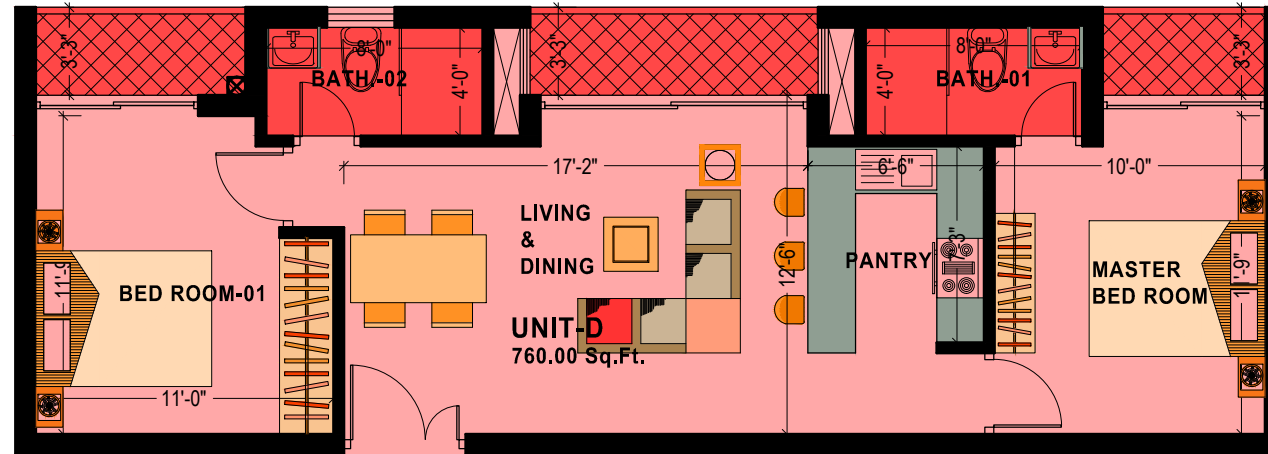

- LIVING & DINING - 12'-6" x 17'-2"
- PANTRY - 6'-6" x 7'-3"
- MASTER BED ROOM - 10'-0" x 11'-9"
- BATH ROOM-01 - 4'-0" x 8'-0"
- BED ROOM-01 - 11'-0" x 11'-9"
- BATH ROOM-02 - 4'-0" x 8'-0"

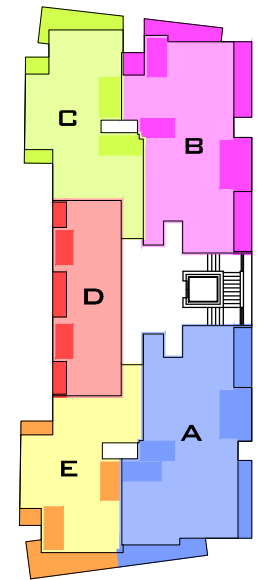
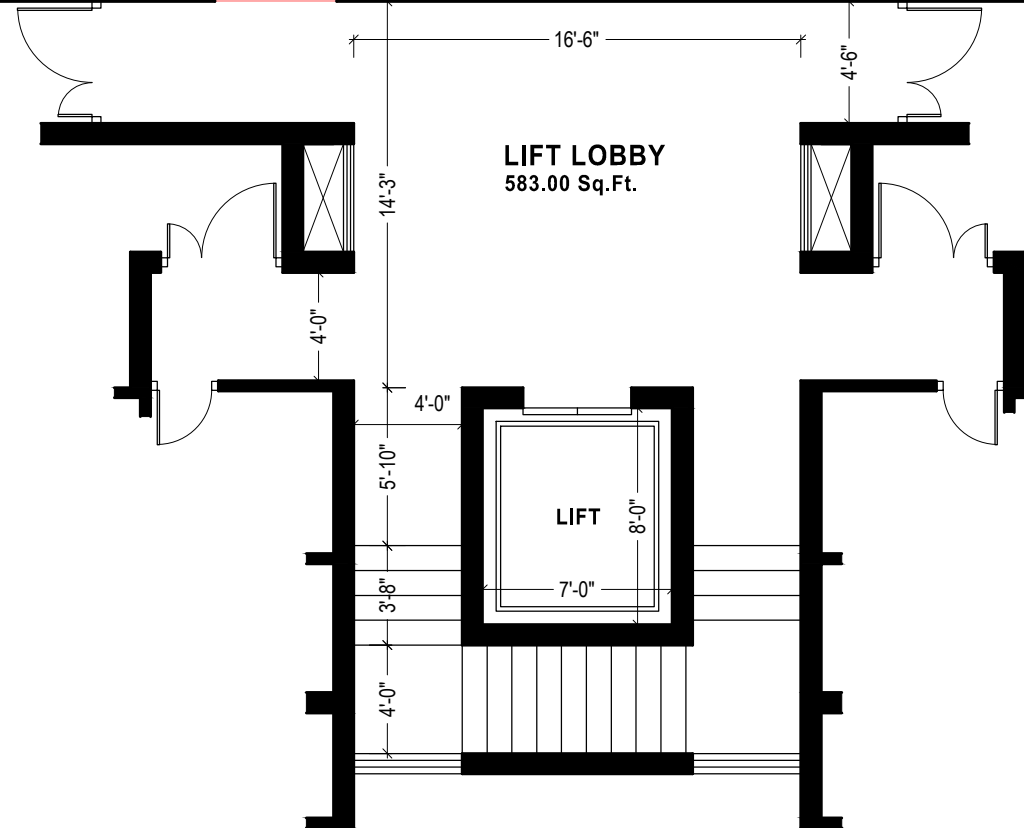

KEY PLAN



26A, Frezar Avenue, Dehiwala, Sri Lanka.  
T : 0112 721856 | 0112 733891  
M : 077 0041314 | 071 9999901  
E.Mall: info@ydapartment.com  
www.citysunholdings.com

**TYPE - D**  
FLOOR AREA : 760 Sq.Ft.

SEASIDE

CONSULTANT :



#46 PERERA MAWATHA KOTUWEGODA RAJAGIRIYA SRI LANKA  
www.harithamothar.com  
e.mail: harigowry@harithamothar.com / htdc46@yahoo.com  
MOB: 0773 247197 / 0777 243620 TEL: 011 2865537 FAX: 011 2879071

This drawing is a property of HARITHAMOTHAR DESIGN CONSULTANCY. The drawing is issued on the condition that it is not copied, reproduced or disclosed to any unauthorized person either wholly or in part without the consent in writing of HARITHAMOTHAR DESIGN CONSULTANCY.