

O P A L

R E S I D E N C I E S
 @ N O 1 9
 C R O S S R O A D
 M O U N T L A V I N I A

- LIVING & DINING - 17'-0" x 19'-0"
- PANTRY - 7'-0" x 10'-11"
- MASTER BED ROOM - 12'-8" x 14'-0"
- BATH ROOM-01 - 4'-6" x 9'-0"
- BED ROOM-01 - 10'-6" x 13'-5"
- BED ROOM-02 - 10'-0" x 11'-3"
- BATH ROOM-02 - 4'-6" x 8'-0"
- SERVANT ROOM - 6'-0" x 6'-9"
- SERVANT TOI. - 3'-3" x 4'-9"

LAND SIDE

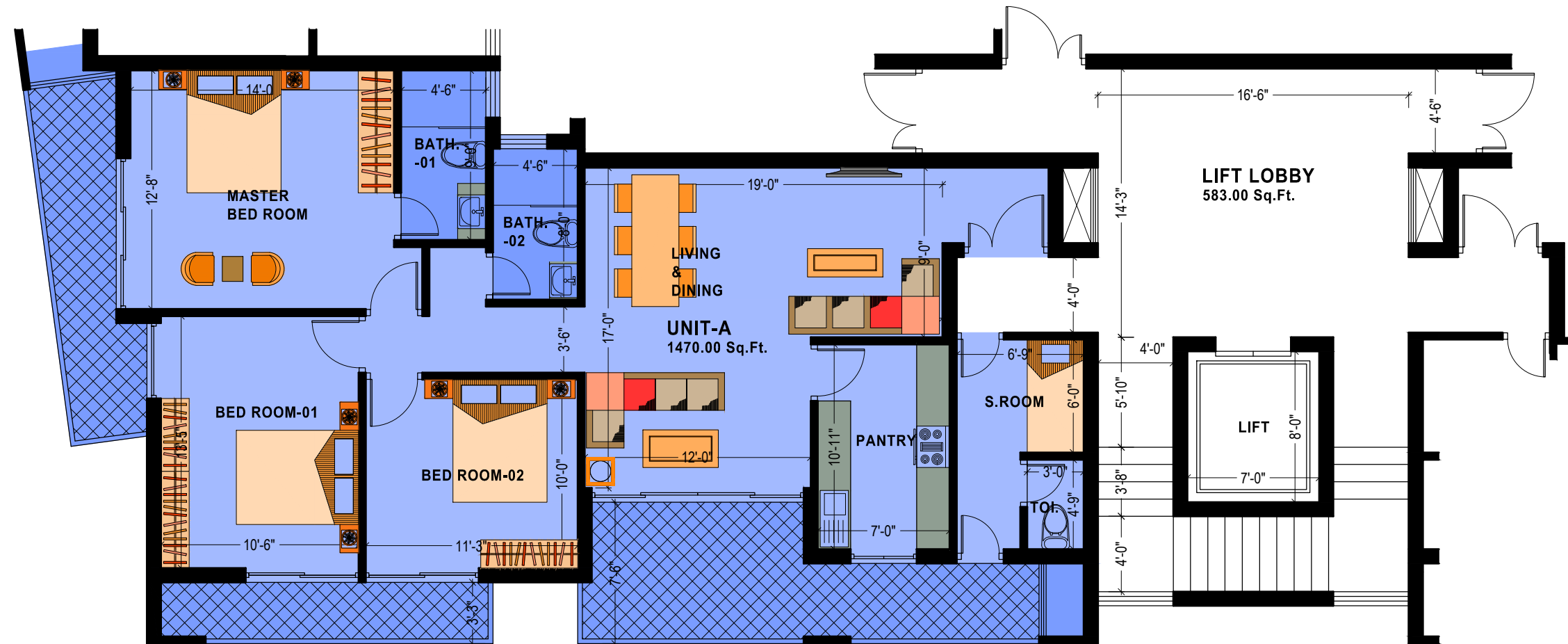

SEASIDE

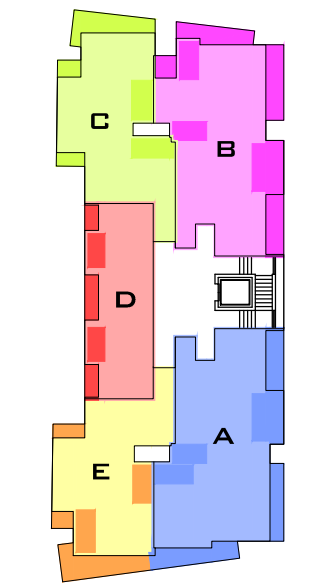

KEY PLAN



26A, Frezar Avenue, Dehiwala, Sri Lanka.
 T : 0112 721855 | 0112 733891
 M : 077 0041314 | 071 9999901
 E.Mail: info@ydapartment.com
 www.citysunholdings.com

TYPE - A
FLOOR AREA : 1470 Sq.Ft.

CONSULTANT :



#46 PERERA MAWATHA KOTUWEGODA RAJAGIRIYA SRI LANKA
 www.harithamothar.com
 e.mail: harigowry@harithamothar.com / htdc46@yahoo.com
 MOB: 0773 247197 / 0777 243620 TEL: 011 2865537 FAX: 011 2879071

This drawing is a property of HARITHAMOTHAR DESIGN CONSULTANCY. The drawing is issued on the condition that it is not copied, reproduced or disclosed to any unauthorized person either wholly or in part without the consent in writing of HARITHAMOTHAR DESIGN CONSULTANCY.